

ZONING, BUILDING, SETBACKS
 ZONING: R100
 BUILDING SETBACKS:
 FRONT: 20'
 SIDE: 10'
 REAR: 10'
 UTILITIES AND DRAINAGE EXPOSED ALONG ALL LOTS SHALL BE PERMITTED TO BE LOCATED WITHIN 10' FROM THE FRONT AND REAR PROPERTY LINES.
 BY TITLE AND DRAINAGE EXPOSED ALONG ALL EXTERIOR LOT LINES.

LEGEND
 * (M) INDICATES A METAL BENCH POST
 * (W) INDICATES A WOOD BENCH POST
 * (C) INDICATES A CALCULATED POINT
 * (P) INDICATES A PROPERTY LINE
 * (R) INDICATES A ROAD RIGHT-OF-WAY LINE
 * (D) INDICATES A DRAINAGE EXPOSURE
 * (E) INDICATES AN EASEMENT
 * (A) INDICATES A CONVEYANCE
 * (S) INDICATES A SURVEY LINE
 * (L) INDICATES A LOT LINE

OWNER
 CALVIN E. PARTON & WIFE
 PATSY ANN PARTON
 1178 BUCH BATTLES LAKE
 DUBLING, TN 37238

ADJACENT TRACTS

TRACT NO.	OWNER	DEED BOOK	PAGE	DATE
1	CALVIN E. PARTON & WIFE PATSY ANN PARTON	398	753	11/18/2019
2	CALVIN E. PARTON & WIFE PATSY ANN PARTON	398	754	11/18/2019
3	CALVIN E. PARTON & WIFE PATSY ANN PARTON	398	755	11/18/2019
4	CALVIN E. PARTON & WIFE PATSY ANN PARTON	398	756	11/18/2019
5	CALVIN E. PARTON & WIFE PATSY ANN PARTON	398	757	11/18/2019
6	CALVIN E. PARTON & WIFE PATSY ANN PARTON	398	758	11/18/2019
7	CALVIN E. PARTON & WIFE PATSY ANN PARTON	398	759	11/18/2019
8	CALVIN E. PARTON & WIFE PATSY ANN PARTON	398	760	11/18/2019
9	CALVIN E. PARTON & WIFE PATSY ANN PARTON	398	761	11/18/2019
10	CALVIN E. PARTON & WIFE PATSY ANN PARTON	398	762	11/18/2019
11	CALVIN E. PARTON & WIFE PATSY ANN PARTON	398	763	11/18/2019
12	CALVIN E. PARTON & WIFE PATSY ANN PARTON	398	764	11/18/2019
13	CALVIN E. PARTON & WIFE PATSY ANN PARTON	398	765	11/18/2019
14	CALVIN E. PARTON & WIFE PATSY ANN PARTON	398	766	11/18/2019
15	CALVIN E. PARTON & WIFE PATSY ANN PARTON	398	767	11/18/2019
16	CALVIN E. PARTON & WIFE PATSY ANN PARTON	398	768	11/18/2019
17	CALVIN E. PARTON & WIFE PATSY ANN PARTON	398	769	11/18/2019
18	CALVIN E. PARTON & WIFE PATSY ANN PARTON	398	770	11/18/2019
19	CALVIN E. PARTON & WIFE PATSY ANN PARTON	398	771	11/18/2019
20	CALVIN E. PARTON & WIFE PATSY ANN PARTON	398	772	11/18/2019
21	CALVIN E. PARTON & WIFE PATSY ANN PARTON	398	773	11/18/2019
22	CALVIN E. PARTON & WIFE PATSY ANN PARTON	398	774	11/18/2019
23	CALVIN E. PARTON & WIFE PATSY ANN PARTON	398	775	11/18/2019
24	CALVIN E. PARTON & WIFE PATSY ANN PARTON	398	776	11/18/2019
25	CALVIN E. PARTON & WIFE PATSY ANN PARTON	398	777	11/18/2019
26	CALVIN E. PARTON & WIFE PATSY ANN PARTON	398	778	11/18/2019
27	CALVIN E. PARTON & WIFE PATSY ANN PARTON	398	779	11/18/2019
28	CALVIN E. PARTON & WIFE PATSY ANN PARTON	398	780	11/18/2019
29	CALVIN E. PARTON & WIFE PATSY ANN PARTON	398	781	11/18/2019
30	CALVIN E. PARTON & WIFE PATSY ANN PARTON	398	782	11/18/2019
31	CALVIN E. PARTON & WIFE PATSY ANN PARTON	398	783	11/18/2019
32	CALVIN E. PARTON & WIFE PATSY ANN PARTON	398	784	11/18/2019
33	CALVIN E. PARTON & WIFE PATSY ANN PARTON	398	785	11/18/2019
34	CALVIN E. PARTON & WIFE PATSY ANN PARTON	398	786	11/18/2019
35	CALVIN E. PARTON & WIFE PATSY ANN PARTON	398	787	11/18/2019
36	CALVIN E. PARTON & WIFE PATSY ANN PARTON	398	788	11/18/2019
37	CALVIN E. PARTON & WIFE PATSY ANN PARTON	398	789	11/18/2019
38	CALVIN E. PARTON & WIFE PATSY ANN PARTON	398	790	11/18/2019
39	CALVIN E. PARTON & WIFE PATSY ANN PARTON	398	791	11/18/2019
40	CALVIN E. PARTON & WIFE PATSY ANN PARTON	398	792	11/18/2019
41	CALVIN E. PARTON & WIFE PATSY ANN PARTON	398	793	11/18/2019
42	CALVIN E. PARTON & WIFE PATSY ANN PARTON	398	794	11/18/2019
43	CALVIN E. PARTON & WIFE PATSY ANN PARTON	398	795	11/18/2019
44	CALVIN E. PARTON & WIFE PATSY ANN PARTON	398	796	11/18/2019
45	CALVIN E. PARTON & WIFE PATSY ANN PARTON	398	797	11/18/2019
46	CALVIN E. PARTON & WIFE PATSY ANN PARTON	398	798	11/18/2019
47	CALVIN E. PARTON & WIFE PATSY ANN PARTON	398	799	11/18/2019
48	CALVIN E. PARTON & WIFE PATSY ANN PARTON	398	800	11/18/2019

DISPUTE RESOLUTION CERTIFICATION
 I, CALVIN E. PARTON & WIFE PATSY ANN PARTON, THE SURVEYOR, HAVE READ THE PROVISIONS OF SECTION 13-2-407(C) OF THE TENNESSEE CONSTITUTION AND THE COUNTY MINIMAL CONSTRUCTION REGULATIONS AND I CERTIFY THAT ALL CONSTRUCTION REGULATIONS REQUIRED AND ALL MINIMUM CONSTRUCTION REGULATIONS ARE MET AND ALL CONSTRUCTION REGULATIONS ARE MET IN ALL AREAS OF THE TRACTS ARE OVER (5) ACRES IN AREA.
 SURVEYOR: _____
 REG. NO. 2445 DATE: _____

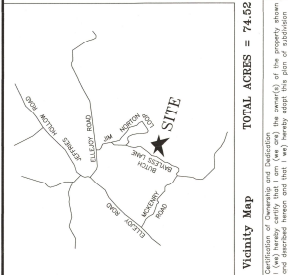
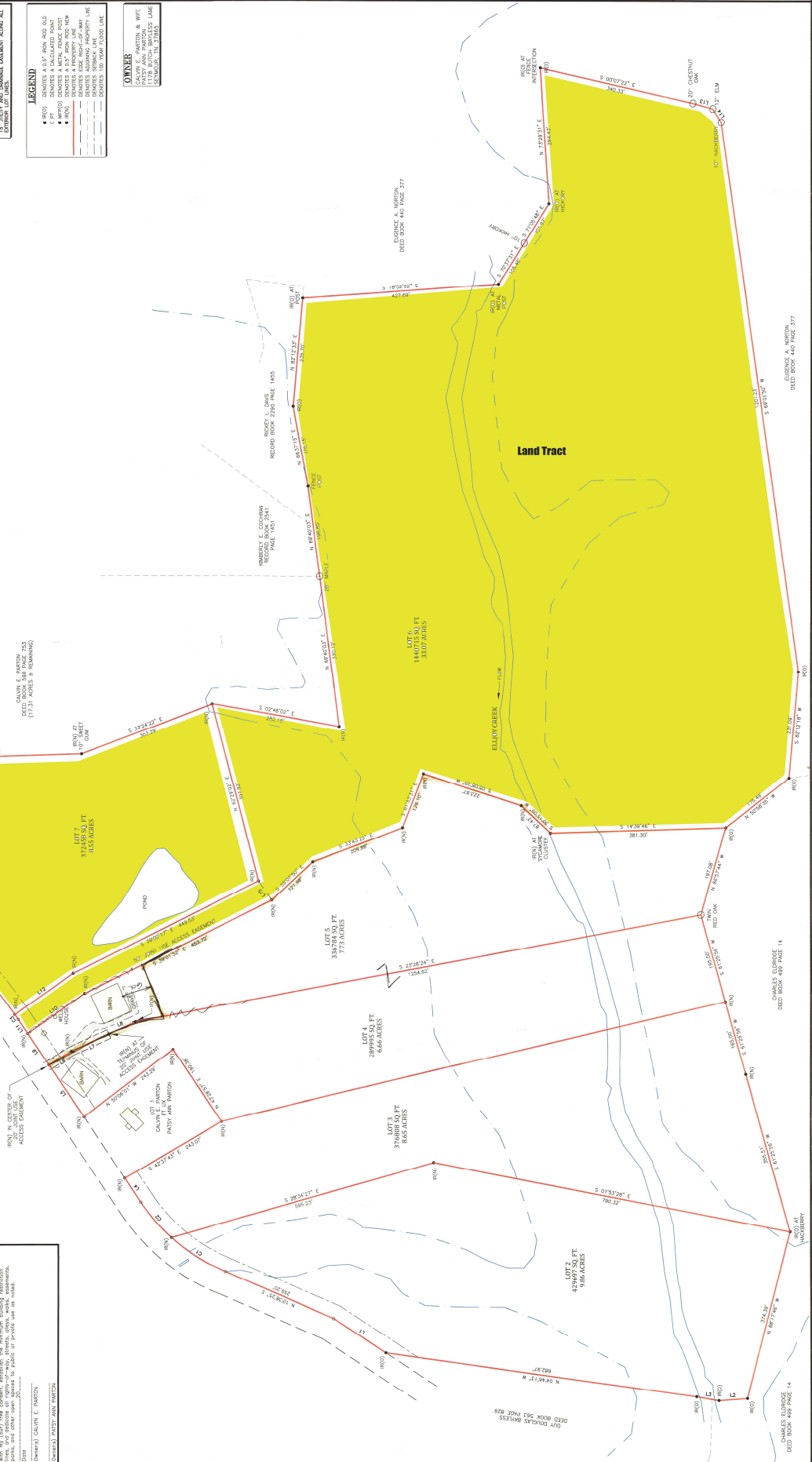

I, CALVIN E. PARTON & WIFE PATSY ANN PARTON, THE SURVEYOR, HAVE READ THE PROVISIONS OF SECTION 13-2-407(C) OF THE TENNESSEE CONSTITUTION AND THE COUNTY MINIMAL CONSTRUCTION REGULATIONS AND I CERTIFY THAT ALL CONSTRUCTION REGULATIONS REQUIRED AND ALL MINIMUM CONSTRUCTION REGULATIONS ARE MET AND ALL CONSTRUCTION REGULATIONS ARE MET IN ALL AREAS OF THE TRACTS ARE OVER (5) ACRES IN AREA.
 SURVEYOR: _____
 REG. NO. 2445 DATE: _____