

**FLOOD NOTE:** By graphic plotting only, this property is in Zone(s) "X" of the Flood Insurance Rate Map, Community Panel No. 47073C0115D, which bears an effective date of 07-03-2006 and is not in a Special Flood Hazard Area.

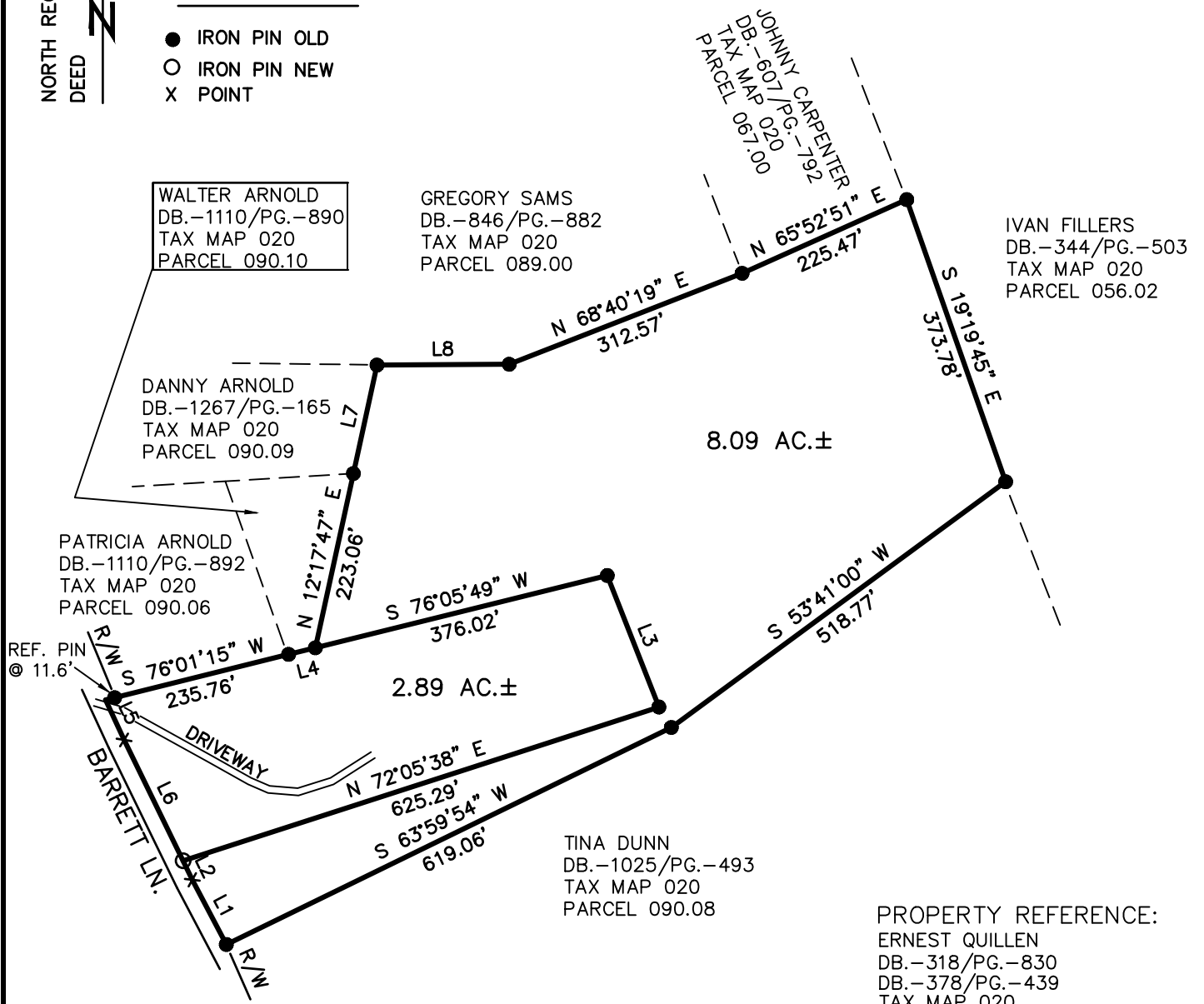

- LEGEND**
- IRON PIN OLD
  - IRON PIN NEW
  - X POINT



REF. PIN  
© 11.6'

**PROPERTY REFERENCE:**  
 ERNEST QUILLEN  
 DB.-318/PG.-830  
 DB.-378/PG.-439  
 TAX MAP 020  
 PARCEL 090.03 & 090.04



LINE	BEARING	DISTANCE
L1	N 27°42'55" W	91.41'
L2	N 26°00'34" W	26.42'
L3	N 21°26'12" W	176.63'
L4	S 76°14'21" W	34.44'
L5	S 24°43'43" E	55.11'
L6	S 26°00'34" E	168.14'
L7	N 12°17'47" E	138.77'
L8	N 89°38'49" E	165.32'

I HEREBY CERTIFY THAT THIS IS A CATEGORY II SURVEY AND THE RATIO OF PRECISION OF THE UNADJUSTED SURVEY IS 1:7500 AS SHOWN HEREON.

THIS SURVEY SUBJECT TO ANY AND ALL EASEMENTS, COVENANTS, OR RESTRICTIONS EITHER WRITTEN OR UNWRITTEN.

**BOUNDARY SURVEY FOR**  
 363 BARRETT LN. & TAX MAP 020, PARCEL 090.04  
 HAWKINS COUNTY TN

7TH CIVIL DISTRICT HAWKINS COUNTY TN.

**TPSI** TN. PROFESSIONAL SURVEYING INC.

405 N BOONE STREET  
 JOHNSON CITY TN, 37604 423-915-1136

SCALE: 1"=200'	DATE: 10-18-2024
PROJECT: 24307	DRAWN BY: SCT